

CODIGO INFORME:
PR-RIL-01-B7-150-A-01
 DESCRIPCIÓN INFORME
BLOQUE 7 - Pareds 30, 31 y 32

Levantamiento digital y restitución 2D/3D
 Responsable científico: Prof. Alessandro Merlo
 Colaboradores: Arq. Francesco Frullini, Ph.D. Arq. Gaia Lavoratti, Arq. Giulia Lazzari, Arq. Elisa Luzzi, Arq. Michela Notarnicola

Diagnostico de las alteraciones y degradaciones
 Responsable científico: Prof. Susanna Caccia
 Colaboradores: Ph.D. Arq. Stefania Aimar, Ph.D. Arq. Leonardo Germani, Arq. Francesco Pisani, Ph.D. Arq. Salvatore Zocco

Análisis de la inestabilidad
 Responsable científico: Prof. Michele Paradiso
 Colaboradores: Lit. Marco Altamura, Prof. Stefano Galassi, Arq. Sara Garuglieri

Técnicas e instrumentos para la gestión de obras de restauración y consolidación
 Responsable científico: Prof. Saverio Mecca
 Colaboradores: Prof. Letizia Dipasquale, Ing. Vito Getuli

Modelo de información de la construcción (BIM)
 Responsable científico: Prof. Carlo Biagini
 Colaborador: Ph.D. Ing. Vincenzo Donato

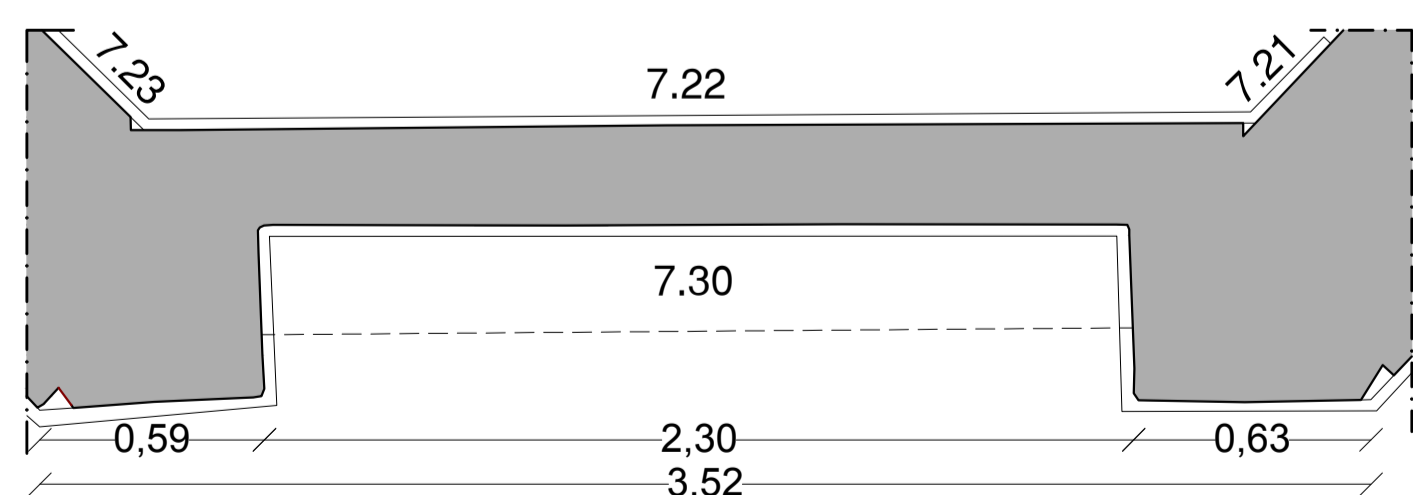
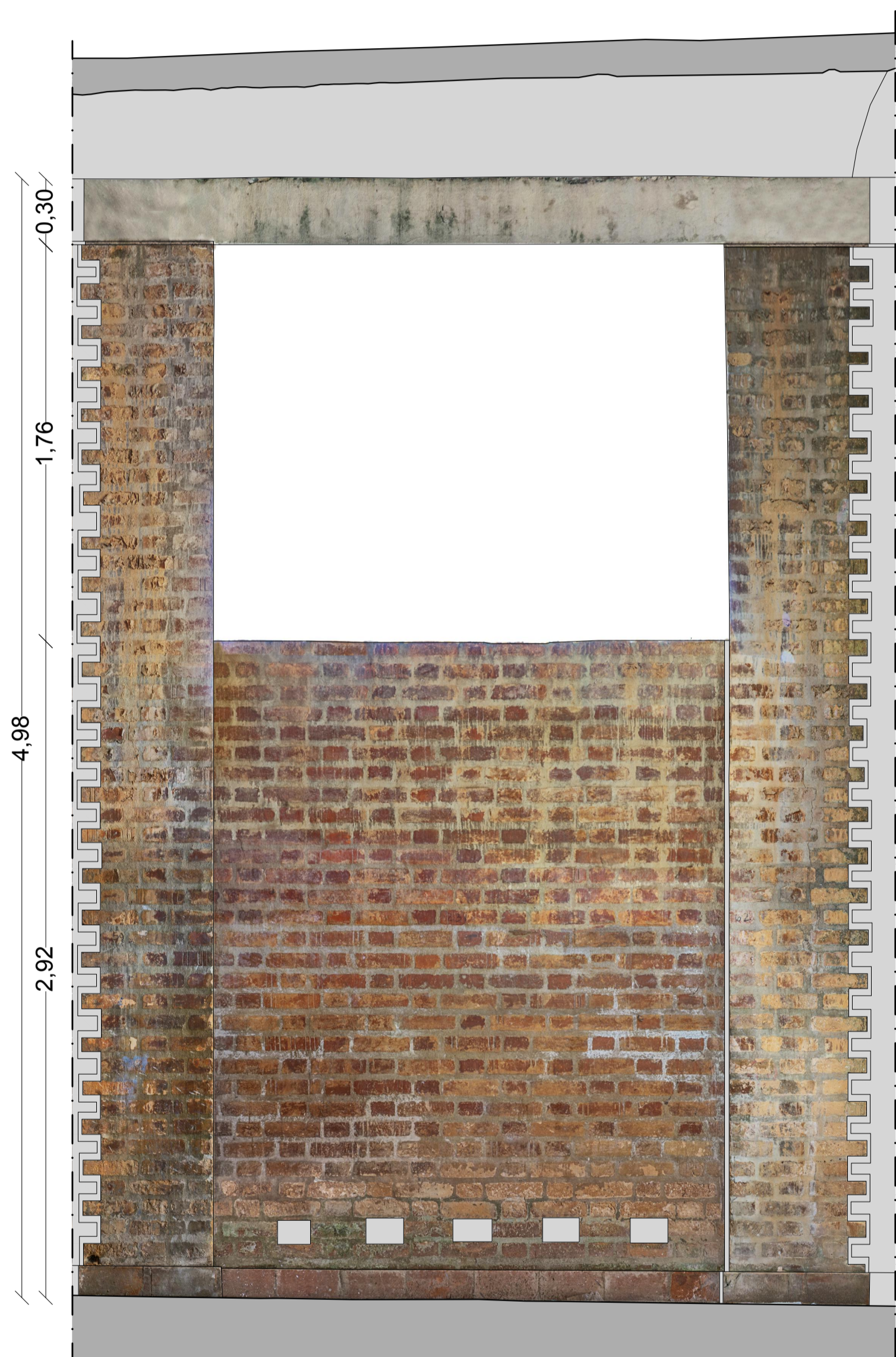
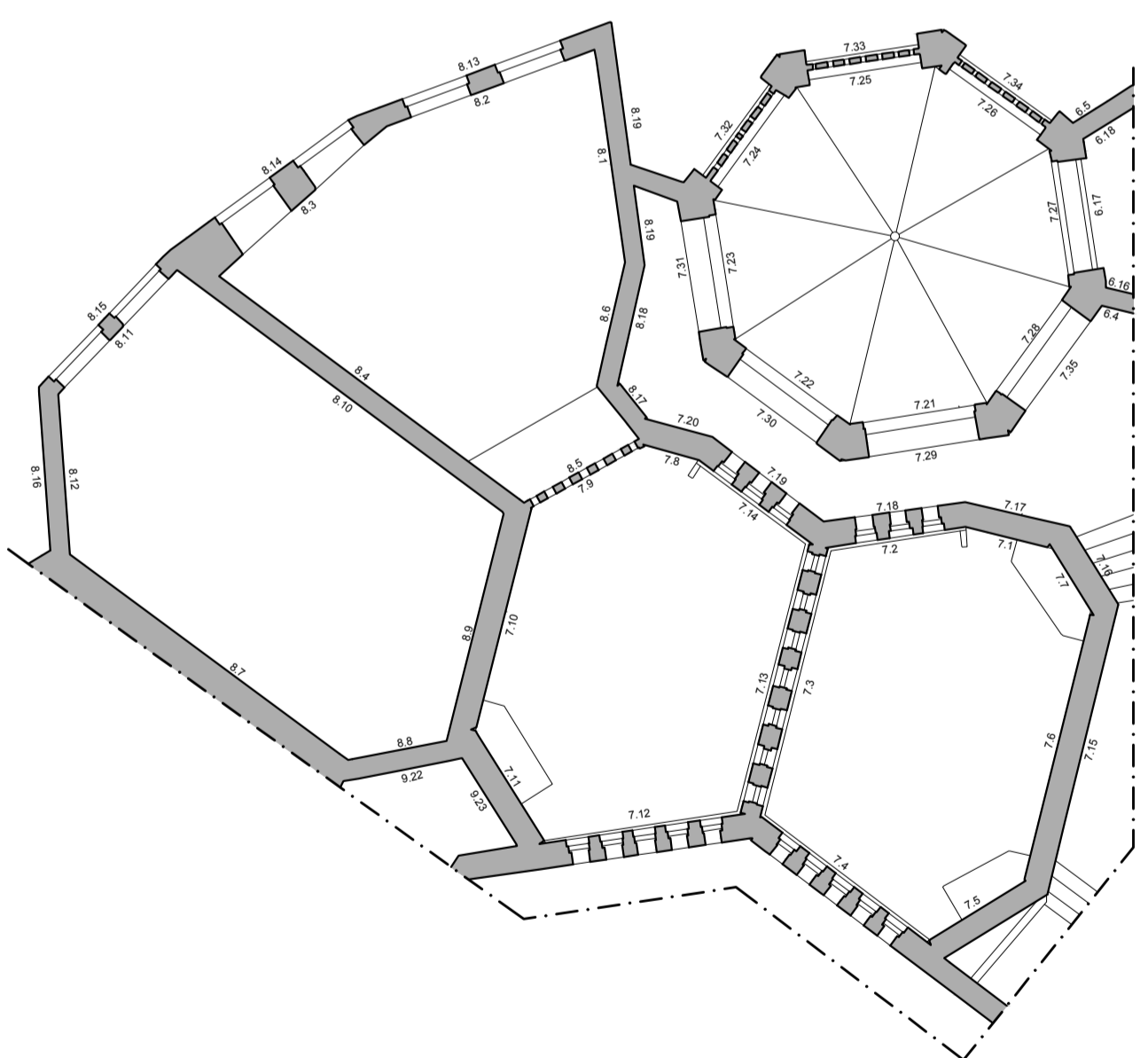
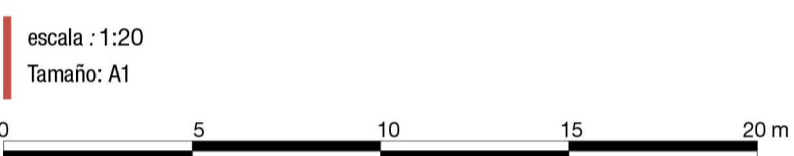
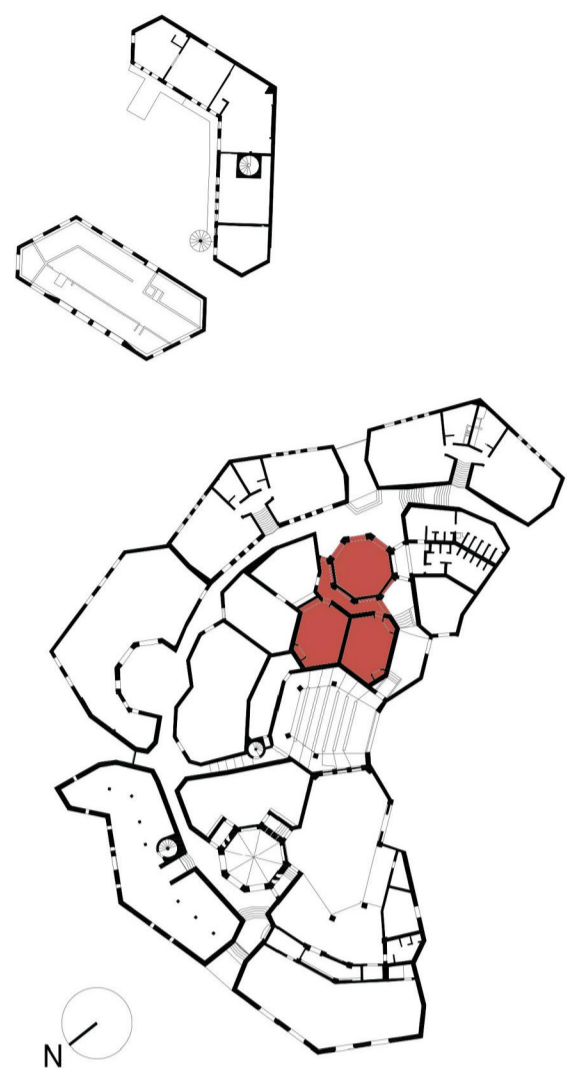

Pared 30

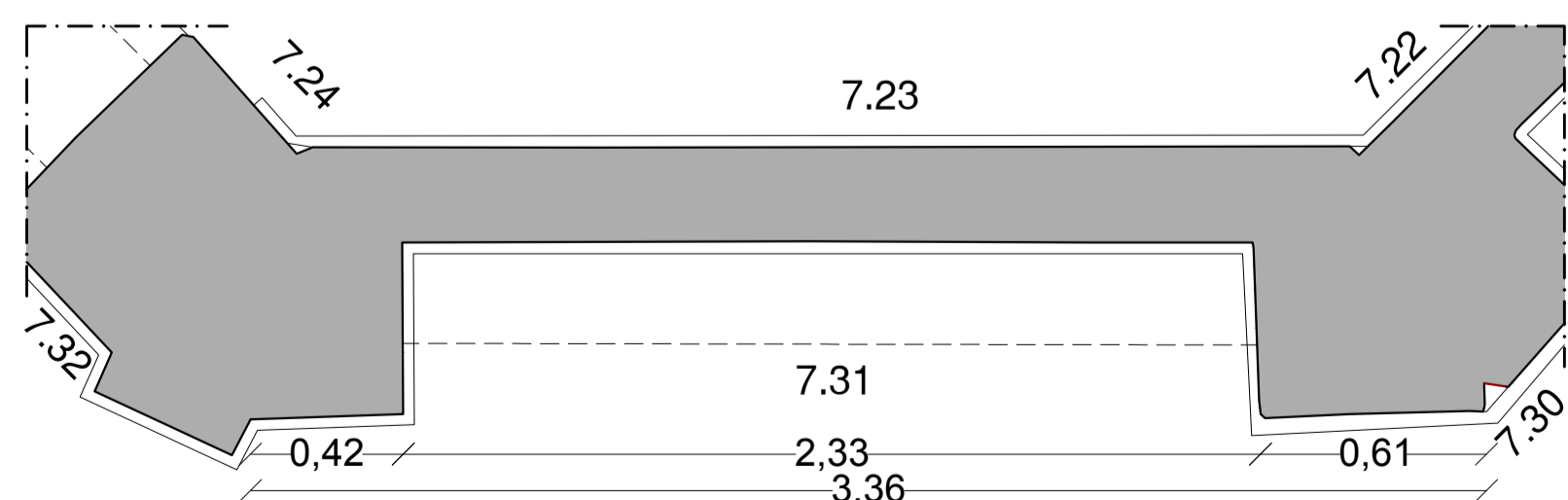
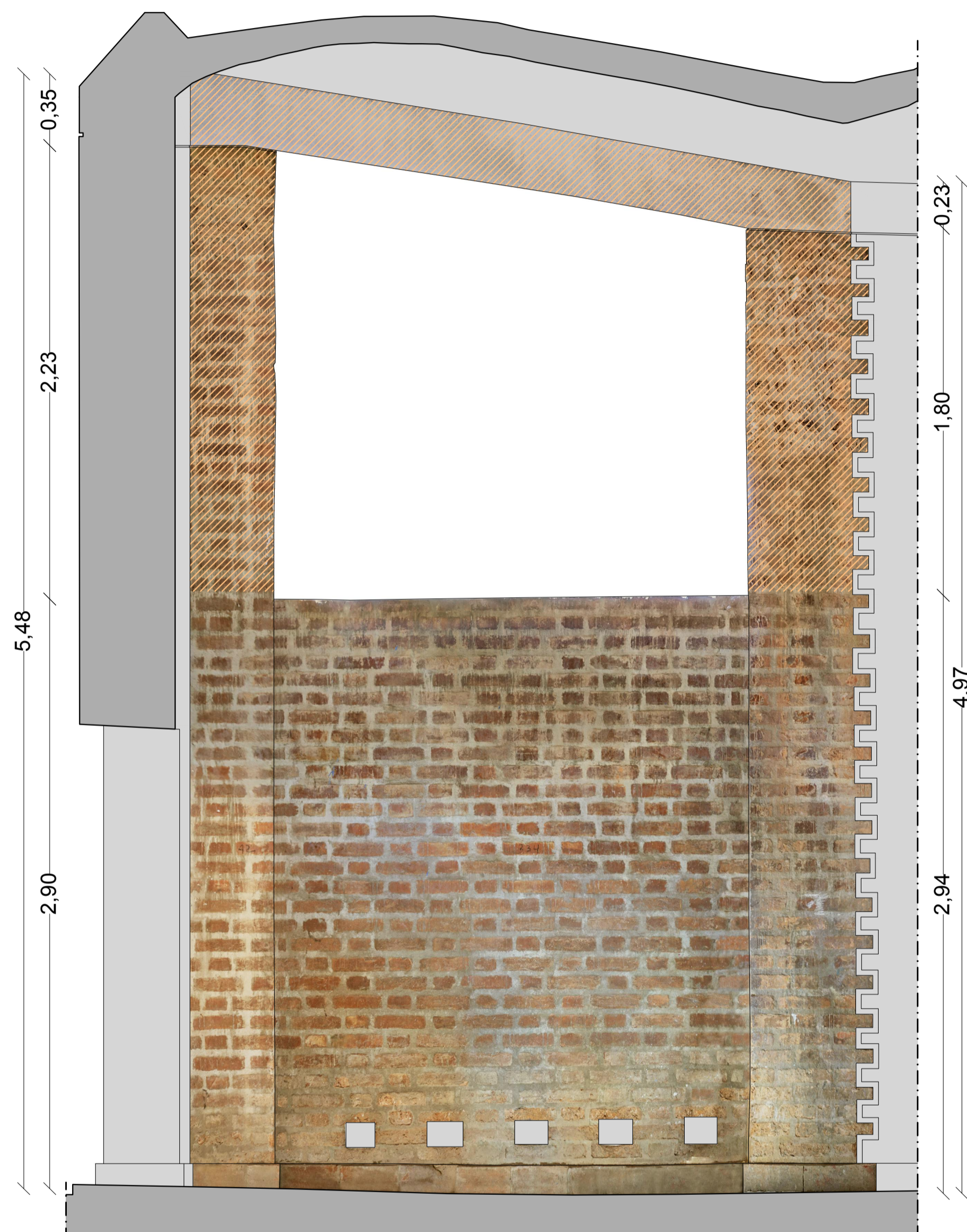

Pared 31

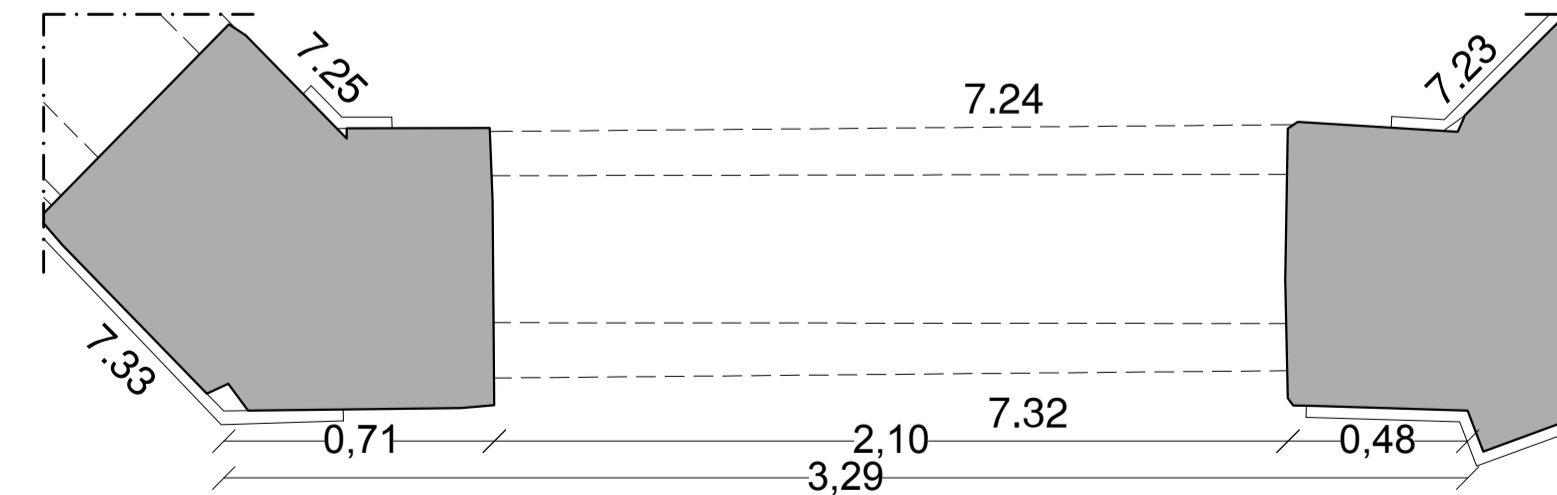
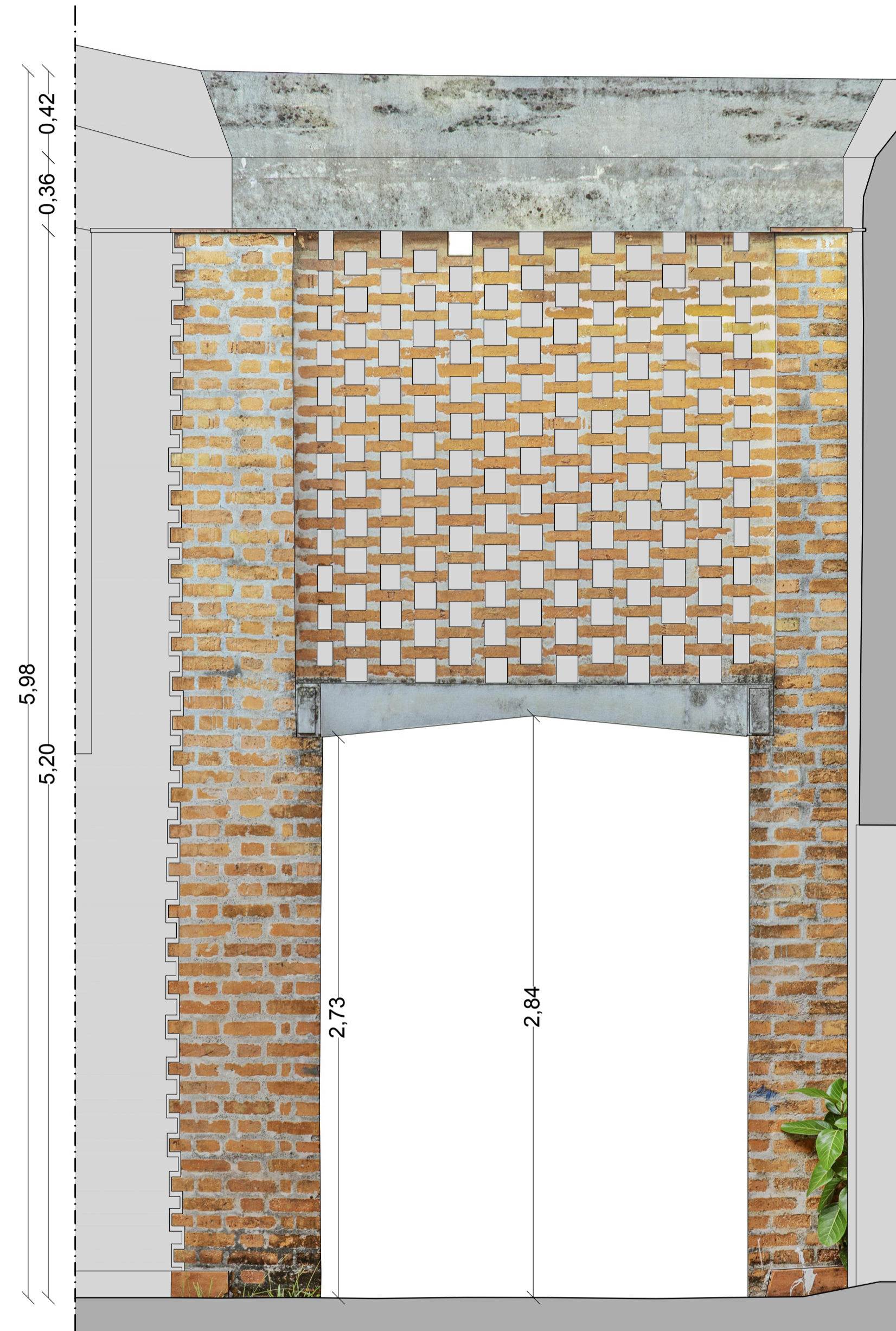

Pared 32